



CHOITHRAM COLLEGE OF NURSING

Accredited by NAAC, Affiliated to INC, MPNRC Bhopal, MPMSU Jabalpur
Choithram Hospital & Research Centre Manik Bagh Road, Indore-452014(M.P.)

Email: cconursing@yahoo.co.in, choithramoffice@gmail.com

Website: www.choithramnursing.com



Gender Equity and Safety Measure

The institution is very keen on identifying the desires and aspirations of the new generation and the measures to enrich the abilities and professional skills of both boys and girls, without any discrimination. The institution rightly guides the students from their long journey from “human beings to being human” by sensitizing them on issues like gender, social harmony and tolerance.

The institution promotes gender sensitization through co-curricular activities like workshops, seminars, guest lectures, street plays, poster exhibitions, counselling etc. Institution has started co- education system from the year of 2020 (five Boys are enrolled for B.Sc. (N) First year program.

Specific facilities provided for women in terms of:

- Environmental Safety and security
- Counselling
- Common room
- Day care centre (crèche)

1. Environmental Safety and Security

- ✓ The institution has different committees such as Anti – Ragging Committee, Anti-sexual Harassment committee, Students Grievance Committee and Discipline Committee which are on heels to provide quick relief to the students and to ensure the maintenance of decent and moral atmosphere within the campus.
- ✓ 24 hour CCTV surveillance is maintained in the college. It helps to keep a check on student’s activities. Students and other employees in the college too remain cautious about the surveillance.

- ✓ Discipline is also maintained and it also provides a sense of security to the students and even their guardians. Students wear identity cards at all times to ensure their identity.
- ✓ Separate hostels for boys and girl students exist on the campus. Behavior of students is monitored under set of well -defined rule under the guidance of wardens.
- ✓ Girls' hostels have only female wardens and teacher supervisors. Duties of supervisors are arranged in such a manner that supervisors remain there continuously for 24x7hrs. Hostel wardens also reside within the hostel premises. Female sweepers are there in each girl hostel. No males are allowed in the hostel premises without due permissions.
- ✓ Strong security personnel deployed all around the campus to create secure enrolment.
- ✓ Separate wash-rooms are available for girls and boys. 24 hour's water is available with proper ventilation in the washroom.

CCTV CAMERAS

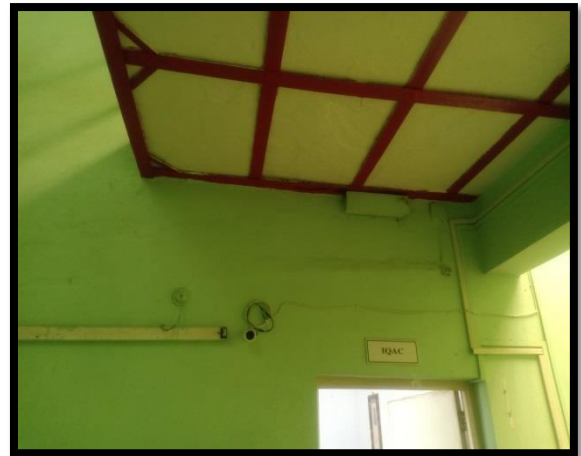
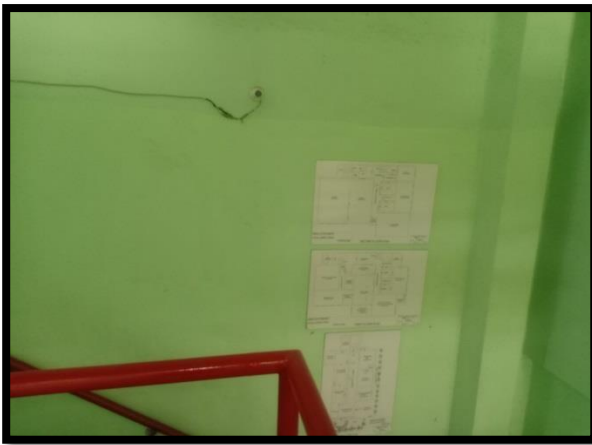

Restricted Entries in Girls Hostel



Visitors Register

Date	Name	Time	Duration	Room	Work	Signature of Faculty Member
16/12/21	Shankar	11:5		1st floor	visit	
17/12/21	Shankar	9:30	4:30pm	1st floor	visit	
18/12/21	Shankar	9:30-12:30		New Building	visit	
22/12/21	Sudhakar Ganesha Gopalan	12:30pm	2:30pm	New Building	Door repair, 2nd floor, 203, 306, 307, 308, Common Hall, Room, 2nd floor, 203, 204, 205, 206, 207, 208, 209, 210, 211, 212, 213, 214, 215, 216, 217, 218, 219, 220, 221, 222, 223, 224, 225, 226, 227, 228, 229, 230, 231, 232, 233, 234, 235, 236, 237, 238, 239, 240, 241, 242, 243, 244, 245, 246, 247, 248, 249, 250, 251, 252, 253, 254, 255, 256, 257, 258, 259, 260, 261, 262, 263, 264, 265, 266, 267, 268, 269, 270, 271, 272, 273, 274, 275, 276, 277, 278, 279, 280, 281, 282, 283, 284, 285, 286, 287, 288, 289, 290, 291, 292, 293, 294, 295, 296, 297, 298, 299, 300, 301, 302, 303, 304, 305, 306, 307, 308, 309, 310, 311, 312, 313, 314, 315, 316, 317, 318, 319, 320, 321, 322, 323, 324, 325, 326, 327, 328, 329, 330, 331, 332, 333, 334, 335, 336, 337, 338, 339, 340, 341, 342, 343, 344, 345, 346, 347, 348, 349, 350, 351, 352, 353, 354, 355, 356, 357, 358, 359, 360, 361, 362, 363, 364, 365, 366, 367, 368, 369, 370, 371, 372, 373, 374, 375, 376, 377, 378, 379, 380, 381, 382, 383, 384, 385, 386, 387, 388, 389, 390, 391, 392, 393, 394, 395, 396, 397, 398, 399, 400, 401, 402, 403, 404, 405, 406, 407, 408, 409, 410, 411, 412, 413, 414, 415, 416, 417, 418, 419, 420, 421, 422, 423, 424, 425, 426, 427, 428, 429, 430, 431, 432, 433, 434, 435, 436, 437, 438, 439, 440, 441, 442, 443, 444, 445, 446, 447, 448, 449, 450, 451, 452, 453, 454, 455, 456, 457, 458, 459, 460, 461, 462, 463, 464, 465, 466, 467, 468, 469, 470, 471, 472, 473, 474, 475, 476, 477, 478, 479, 480, 481, 482, 483, 484, 485, 486, 487, 488, 489, 490, 491, 492, 493, 494, 495, 496, 497, 498, 499, 500, 501, 502, 503, 504, 505, 506, 507, 508, 509, 510, 511, 512, 513, 514, 515, 516, 517, 518, 519, 520, 521, 522, 523, 524, 525, 526, 527, 528, 529, 530, 531, 532, 533, 534, 535, 536, 537, 538, 539, 540, 541, 542, 543, 544, 545, 546, 547, 548, 549, 550, 551, 552, 553, 554, 555, 556, 557, 558, 559, 560, 561, 562, 563, 564, 565, 566, 567, 568, 569, 570, 571, 572, 573, 574, 575, 576, 577, 578, 579, 580, 581, 582, 583, 584, 585, 586, 587, 588, 589, 590, 591, 592, 593, 594, 595, 596, 597, 598, 599, 600, 601, 602, 603, 604, 605, 606, 607, 608, 609, 610, 611, 612, 613, 614, 615, 616, 617, 618, 619, 620, 621, 622, 623, 624, 625, 626, 627, 628, 629, 630, 631, 632, 633, 634, 635, 636, 637, 638, 639, 640, 641, 642, 643, 644, 645, 646, 647, 648, 649, 650, 651, 652, 653, 654, 655, 656, 657, 658, 659, 660, 661, 662, 663, 664, 665, 666, 667, 668, 669, 670, 671, 672, 673, 674, 675, 676, 677, 678, 679, 680, 681, 682, 683, 684, 685, 686, 687, 688, 689, 690, 691, 692, 693, 694, 695, 696, 697, 698, 699, 700, 701, 702, 703, 704, 705, 706, 707, 708, 709, 710, 711, 712, 713, 714, 715, 716, 717, 718, 719, 720, 721, 722, 723, 724, 725, 726, 727, 728, 729, 730, 731, 732, 733, 734, 735, 736, 737, 738, 739, 740, 741, 742, 743, 744, 745, 746, 747, 748, 749, 750, 751, 752, 753, 754, 755, 756, 757, 758, 759, 760, 761, 762, 763, 764, 765, 766, 767, 768, 769, 770, 771, 772, 773, 774, 775, 776, 777, 778, 779, 780, 781, 782, 783, 784, 785, 786, 787, 788, 789, 790, 791, 792, 793, 794, 795, 796, 797, 798, 799, 800, 801, 802, 803, 804, 805, 806, 807, 808, 809, 810, 811, 812, 813, 814, 815, 816, 817, 818, 819, 820, 821, 822, 823, 824, 825, 826, 827, 828, 829, 830, 831, 832, 833, 834, 835, 836, 837, 838, 839, 840, 841, 842, 843, 844, 845, 846, 847, 848, 849, 850, 851, 852, 853, 854, 855, 856, 857, 858, 859, 860, 861, 862, 863, 864, 865, 866, 867, 868, 869, 870, 871, 872, 873, 874, 875, 876, 877, 878, 879, 880, 881, 882, 883, 884, 885, 886, 887, 888, 889, 890, 891, 892, 893, 894, 895, 896, 897, 898, 899, 900, 901, 902, 903, 904, 905, 906, 907, 908, 909, 910, 911, 912, 913, 914, 915, 916, 917, 918, 919, 920, 921, 922, 923, 924, 925, 926, 927, 928, 929, 930, 931, 932, 933, 934, 935, 936, 937, 938, 939, 940, 941, 942, 943, 944, 945, 946, 947, 948, 949, 950, 951, 952, 953, 954, 955, 956, 957, 958, 959, 960, 961, 962, 963, 964, 965, 966, 967, 968, 969, 970, 971, 972, 973, 974, 975, 976, 977, 978, 979, 980, 981, 982, 983, 984, 985, 986, 987, 988, 989, 990, 991, 992, 993, 994, 995, 996, 997, 998, 999, 1000	
31/12/21	Nandu	9:30am		New B.	1st floor	
02/12/22	Shankar Raja	9:30 am	11:30	Old A	1st floor	
05/12/22	Aradhya	9:30 am	11:30	Old B	1st floor	
06/12/22	Shankar Raja	9:30		Old B	1st floor	
07/12/22	Prasad Venkatesh, Nandini, Jyoti, Prasad	10:30 AM		New B	1st floor	

Date	Name	Batch	Parents Name	Time	Exit	Sign
16/12/21	Tanvika Gupta	1 st yr	Mr. Abhinav Gupta	1:15pm	1:45pm	
22/12/21	Kushi Panwar	1 st yr	Mr. Ravi Panwar	1:15pm	1:45pm	
03/12/22	Swastika Yadav	2 nd yr	Mr. Pradeep	1:15pm	1:45pm	
04/12/22	Apurva Red Jais	2 nd yr	Mr. Anand Jais, Mrs. Ekshita Jais	1:15pm	1:45pm	
05/12/22	Riya Rathore	2 nd yr	Mr. Anil Rathore	1:25pm	2:15pm	
06/12/22	Papuni Nayak, Lakshmi Nayak	4 th yr	Dr. Meera	3:30pm	3:45pm	
07/12/22	Ravina Nagar	3 rd yr	Mother's Sister	4:00pm	4:45pm	
08/12/22	Nishika Roy	1 st yr	Parents	05:10	05:45	

Night pass Register

Sl. No.	Name of Student	Parent/Guardian Name	Address	College No.	Sign of Parent	Sign of Faculty	Remarks
84	Madhurima Sharma	Mr. Jay Prakash Sharma	Prasad, Khatola, PO, Khatola, Dist. Patna, Bihar, India - 800001	18/12/2021			
85	Ghanshyam Prasad	Mr. Pradeep Prasad	Self-employment (IT) Khatola, Dist. Patna, Bihar, India - 800001	18/12/2021			
86	Rajamoni Jay	Mr. Jay Prakash	Prasad, Khatola, PO, Khatola, Dist. Patna, Bihar, India - 800001	18/12/2021			
89	Alakshya Joseph	Mrs. Joseph	Attenuation of Conf. Church, Khatola, Dist. Patna, Bihar, India - 800001	18/12/2021			
90	Chiranjeev Kumar	Mr. Rajamoni Jay	Prasad, Khatola, PO, Khatola, Dist. Patna, Bihar, India - 800001	18/12/2021			
91	Shruti Chandrakant	Mr. Chandrakant	Khatola, Dist. Patna, Bihar, India - 800001	18/12/2021			

2. Counselling:

The institution established a Psychosocial Counseling Cell which includes 03 faculty members. Students are ensured that the counseling shall be one - to - one and complete confidentiality will be maintained. Counseling provides not only an opportunity to the teachers to assess student's attitudes, weakness and challenges, but also to provide the tools and insights to manage depression and distress.

Counselling Room

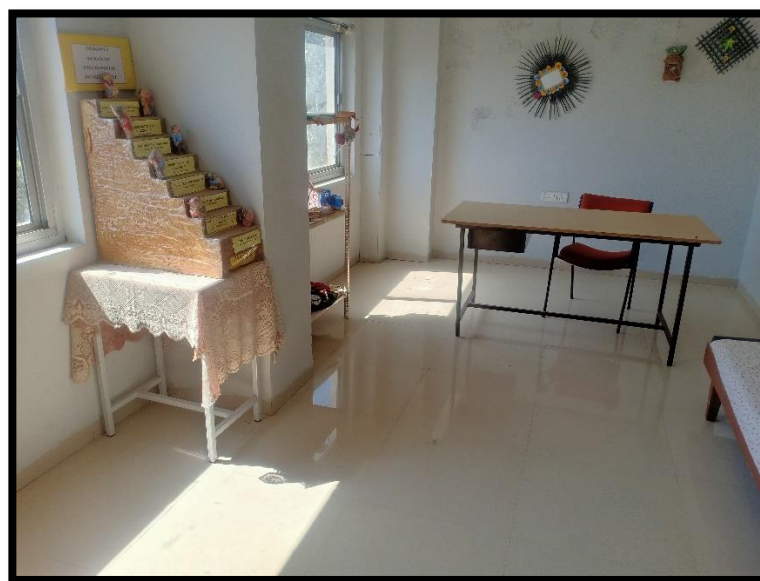
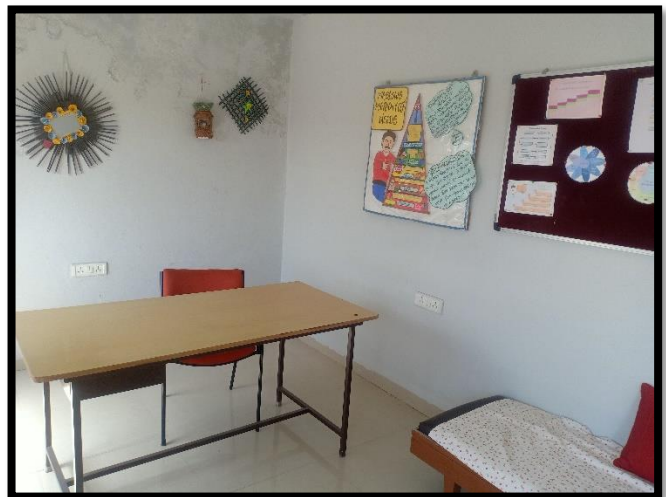

3. Common room:

A Common Room with an attached Wash Room is the primary facility required for the girl students to meet to their personal needs. As such the institution has provided a spacious Common Room to the girl students with adequate seating facility. Besides the common room for the girls, there are separate wash room for boys and staff.

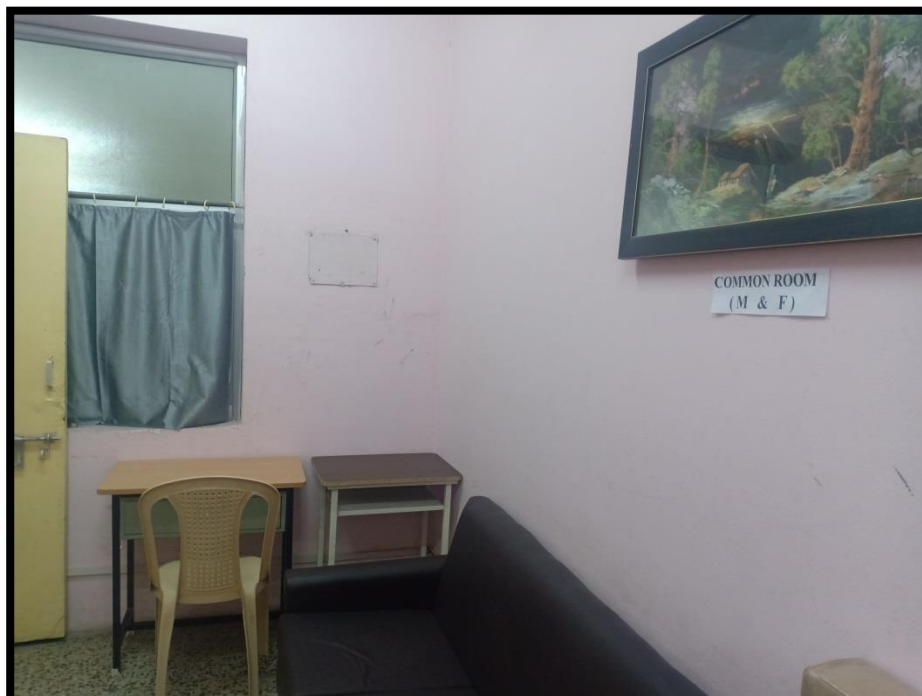
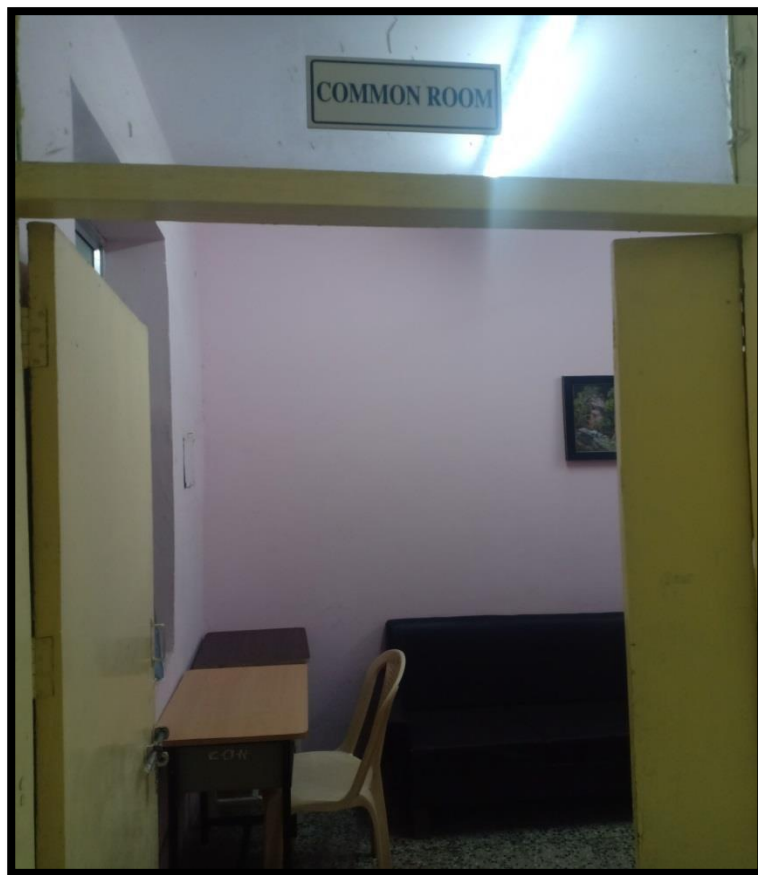

4. Day care centre for young children.(crèche)

The Day Care Centre (crèche) was established in 2010. It was an initiative towards promoting social empowerment of Female Employees. Focusing on a major concern of promotion of exclusive breast feeding, and leaving behind their children at home, day care center (crèche) was started.

